

Morning Worship

9:45 a.m.

Scripture Reading

We Bring the Sacrifice of Praise
He Has Made Me Glad

Welcome & Prayer

Come, Christians, Join to Sing
Sweet, Sweet Spirit

This is the Day
Sanctuary Choir

Message

Worship as a Right Priority

Genesis 12:1-9

Pastor Steve Horn

Invitation

Spirit of the Living God

Offertory Prayer

Mike Placek, Deacon of the Week

Offertory

11:11 a.m.

Today is the Day

Welcome & Prayer

At Your Name
Revelation Song

Offertory Prayer

Alabaster Jar

Message

Worship as a Right Priority

Genesis 12:1-9

Pastor Steve Horn

Invitation

At the Cross

CCLI#615645

The flowers are given in memory of
William "Bill" Donner Mizelle, Jr.,
by Marlene Mizelle Domingue.



This Week

SUNDAY, July 19

- 8:00 AM Library Open
- 8:30 AM Sunday School 1
- 9:45 AM Classic Worship
Sunday School 2
Hispanic Sunday School
- 11:00 AM Sunday School 3
Chinese Sunday School
Hispanic Worship
Sign Language Sunday School
- 11:11 AM eleven:11 Worship
- 12:30 PM Chinese Outreach
- 4:30 PM English Outreach (Chinese)
- 5:30 PM Library Open
- 6:00 PM Evening Worship

TUESDAY, July 21

- 6:00 PM Church-wide Visitation

WEDNESDAY, July 22

- 4:45 PM Family Fellowship Supper
- 6:00 PM Midweek Service
Ignite Youth Worship
College Gym Night
Elevate (3-5 year olds)
Sanctuary Choir Rehearsal

THURSDAY, July 23

- 6:00 PM Ladies Evening Bible Study

FRIDAY, July 24

- 6:00 PM Hispanic Bible Study

July 12, 2015			
Main School Enrollment	3,686	Attendance	971
Grand Total Bible Study Attendance			997
Average Attendance since Sept. 01, 2014			1,042
Offerings	\$106,954.26		
Budget	\$94,307.45		
Designated	\$5,020.81		
ALL IN	\$7,626.00		
YTD Budget Receipts	\$2,432,187.25		
YTD Budget Requirements	\$2,549,721.44		

Family Fellowship Supper

Menu for Wednesday, July 22

- Meat Lasagna
- Cauliflower Salad
- Dinner Roll Dessert
- Children's Menu**
- Hot Dog Mac-n-Cheese



Meet Our Ministers



Pastor
STEVE HORN
593-3645
steve.horn@fbclaf.org



Administrative Pastor
RAY SWIFT
593-3645
ray.swift@fbclaf.org



Music & Worship
JOHN FRANK REEVE
593-3755
johnfrank.reeve@fbclaf.org



Education & Outreach
GARY L. RUFFIN
593-3660
gary.ruffin@fbclaf.org



Senior & Single Adults
SCOTT MCKENZIE
593-3665
scott.mckenzie@fbclaf.org



Missions & College Students
ANDREA MCKENZIE
593-3655
andrea.mckenzie@fbclaf.org



Students
BRAD GILL
593-3656
brad.gill@fbclaf.org



Children
DUSTIN LEE
593-3662
dustin.lee@fbclaf.org

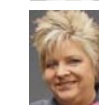

Preschool
DELEECE NICHOLS
593-3671
deleece.nichols@fbclaf.org



Media
DENNIS CLARK
593-3744
dennis.clark@fbclaf.org



Associate Music & Worship
JOSHUA CARVER
593-3758
joshua.carver@fbclaf.org



Assistant to the Pastor
LUTHER BURNEY
593-3652
luther.burney@fbclaf.org



Chinese
QUEENIE LAU
232-9334
queenie.lau@fbclaf.org



Hispanic Mission
MELVIN MENDOZA
417-365-5351
melvin.mendoza@fbclaf.org

more staff info at fbclaf.org/staff

Your Response

At the invitation time in each service we offer an opportunity for you to publicly make one of the following decisions...

- ...to accept Jesus Christ as your personal Savior.
- ...to join First Baptist by baptism.
- ...to rededicate your life to Christ.
- ...to dedicate your life to vocational Christian service.
- ...to transfer your membership from another Baptist church.
- ...to join First Baptist from another denomination.

I would like more information on...

- how to become a Christian
- how to become a member of FBC
- opportunities for service at FBC
- specific ministry areas including:
 - senior adults
 - single adults
 - jr/sr high
 - preschool
 - prayer
 - Chinese
 - married adults
 - college
 - grades 1-6
 - music
 - media
 - Spanish

I have a request...

- for prayer
- for the staff

I heard about First Baptist from...

- family member
- direct mail
- television
- billboard
- church website
- facebook
- friend
- yellow pages
- radio
- newspaper
- internet ad
- other

We pray for and visit those who are in the hospital. If you know of someone who needs a visit, please list the information below.

name of person needing visit

hospital or location to visit

dates of hospitalization

name and phone of person submitting request



1100 Lee Avenue phone 233-1412
P.O. Box 3888 prayer 237-7729
Lafayette, LA 70502 fax 232-7732

To connect with wifi

Select: First Baptist Password: lafayette

Connect with us online anytime at:

fbclaf.org stevehorn.org
facebook.com/fbclaf twitter.com/fbclaf

Thank You For Coming

If you are our guest, we have a special gift for you after today's service. So that we can get to know you better, please fill out both sides of this tear-off section and bring it to the Information Center near the columns. We have a gift bag ready for you.

name _____

address _____

city state zip _____

home phone _____ business/cell phone _____

email _____

birthdate _____ occupation / school grade _____

male female
 married single widowed

are you a church member? yes no

where? _____

I am a first time guest at FBC
 I am new to the Lafayette area
 I want to be enrolled in Bible Study
 I want more info about Bible Study

I attended at
 9:45 a.m. 11:11 a.m. 6:00 p.m.

today's date _____

spouse's name _____ birthdate _____
Is spouse present today? yes no

child's name _____ birthdate _____

child's name _____ birthdate _____

child's name _____ birthdate _____

child's name _____ birthdate _____

child's name _____ birthdate _____

From Our Pastor

Welcome to First Baptist Church! If you are our guest, please take a moment to complete the guest registration card found in this bulletin. You are encouraged to bring this card to our Information Desk where we have a gift waiting for you. Again, to all of you, thank you for your faithfulness in attendance through the summer.



We are continuing our series this morning called, "Altered by the Altar." This morning we will consider Abraham's Altar. As we gather this morning, please join me in praying for our Senior High students who are on the last leg of their journey home from Glorieta, New Mexico.

This week, please pray for our Brazilian Mission team as they return home. In addition, we have a group of Senior Adults on a Bible Study Alaskan Cruise, and a group of young ladies at GA camp. I am thankful to be part of a church with so many opportunities for missions and learning.

Next Sunday, July 26, instead of our Evening Worship Service, we are having a church-wide fellowship at Kart Ranch from 5 p.m. until 8 p.m. The cost is only \$5 for unlimited use of the facility, pizza, and drinks. You will pay individually for the arcade games.

Please remember our One Day celebration slated this year for September 6. We will have a combined worship service at 10 a.m. that morning. I want to urge everyone, even though this will be Labor Day Weekend, to give maximum effort to join us for this special worship gathering.

Steve

July 19, 2015

Sermon Notes

Altered by the Altar Worship as a Right Priority Genesis 12:1-9

A Series of Altars

When?

Why?

- _____
- _____
- _____

Where?

All of this speaks to the _____ of worship!

Did Abram always build an altar?

When worship is not the _____, we are most susceptible to _____.

So What?

THE HOPPERS
Are Coming!
July 30
7:00 pm
FIFTY-EIGHT **58** CITY TOUR
Tickets are \$10.00 (general admission)
Available at
fbclaf.org or 1-800-965-9324
First Baptist Lafayette office (weekdays)
or Information Center (Sundays)
Presented by the Living Legacy Foundation of First Baptist Lafayette

Altered by the Altar

Today's Message:
Worship as a Right Priority

We're glad you're here!

First Baptist Lafayette
July 19, 2015